

STANDARD INTERIOR PACKAGE

This package is designed for those on a limited budget but need an update to the design of their living space.



Package Includes

01. Site visit
02. Client meet

03. Interior Layout

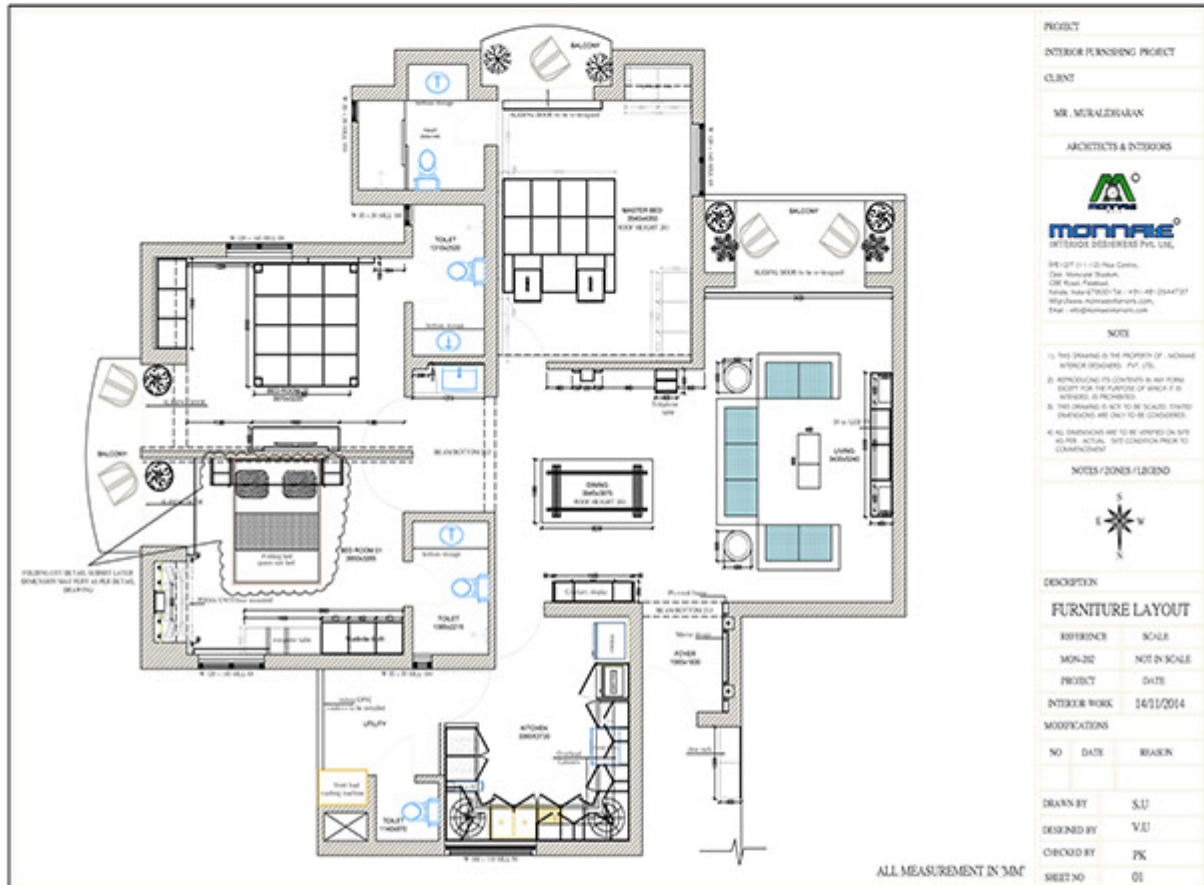

04. Design Views



PROJECT CATEGORY	FILE TYPE	PARTICULARS	SCALE	DATE
INTERIOR FURNISHING	FACTORY FILE		N T S	
PROJECT CODE		FURNITURE LAYOUT		25-11-2015
MON-220				

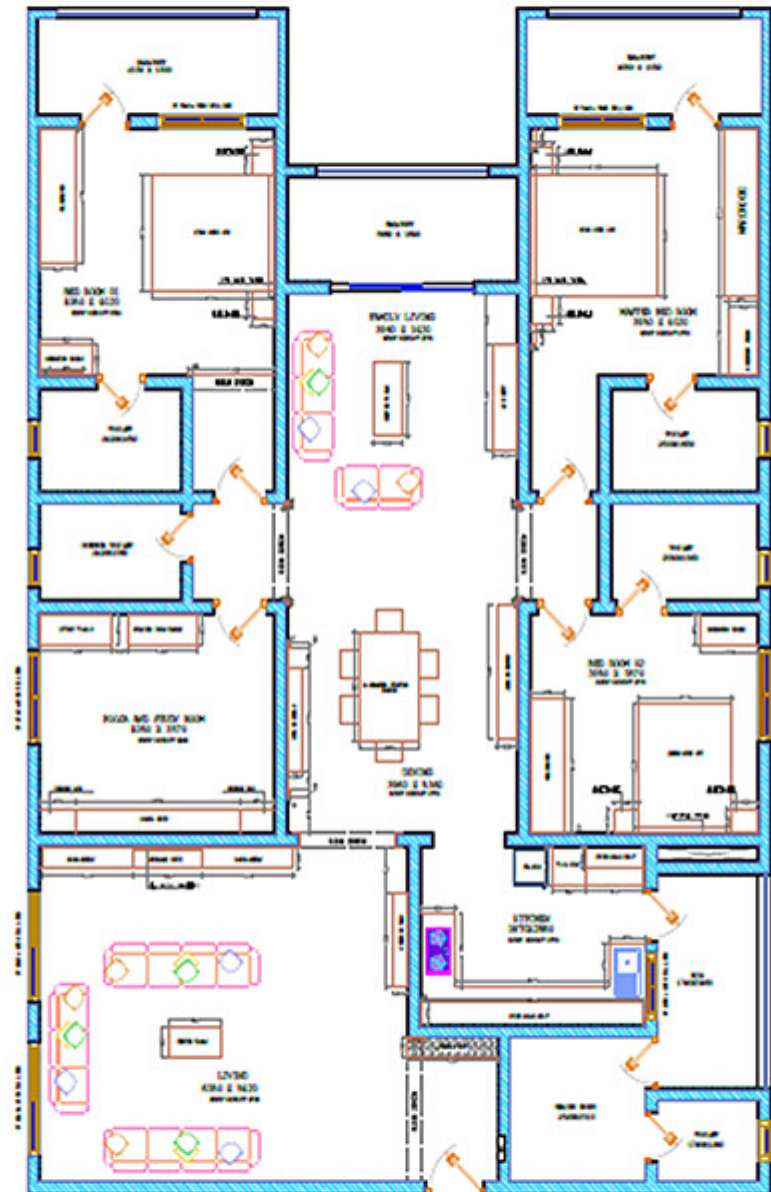

ORIENTATION	CLIENT NAME	CODE	PROJECT ARCHITECT	CAD DESIGN	VISUALIZATION	SHEET NO.	REVISION	 <p>19/127 (1/112) Hite Centre, Opp. Mangal Stadium, CBE Road, Palur, Kerala, India-576001 Tel : +91-49-12644797 http://www.mornaleinteriors.com Email : info@mornaleinteriors.com</p>	ALL MEASUREMENT IN MM
	Mr. SURIATHA NAIR	220	ASHIK	S-B		01			MANDATORY NOTES 1) THIS DRAWING IS THE PROPERTY OF MORNAL INTERIOR DESIGNERS PVT. LTD. 2) REPRODUCING OR CONTAINING ANY PART OF THIS DRAWING FOR THE PURPOSE OF WHICH IT IS INTENDED IS PROHIBITED. 3) THIS DRAWING IS NOT TO BE ACQUIRED WITHOUT PERMISSION AND ONLY TO BE CONSIDERED. 4) ALL DIMENSIONS ARE TO BE VERIFIED ON SITE AS PER ACTUAL SITE CONDITION PRIOR TO COMMENCEMENT.
	CHECKED & VERIFIED								
	DESIGN HEAD				CREATIVE HEAD				
P. K.				VARUN NAIR					

05. Furniture Layout

06. Furniture Elevation Drawings

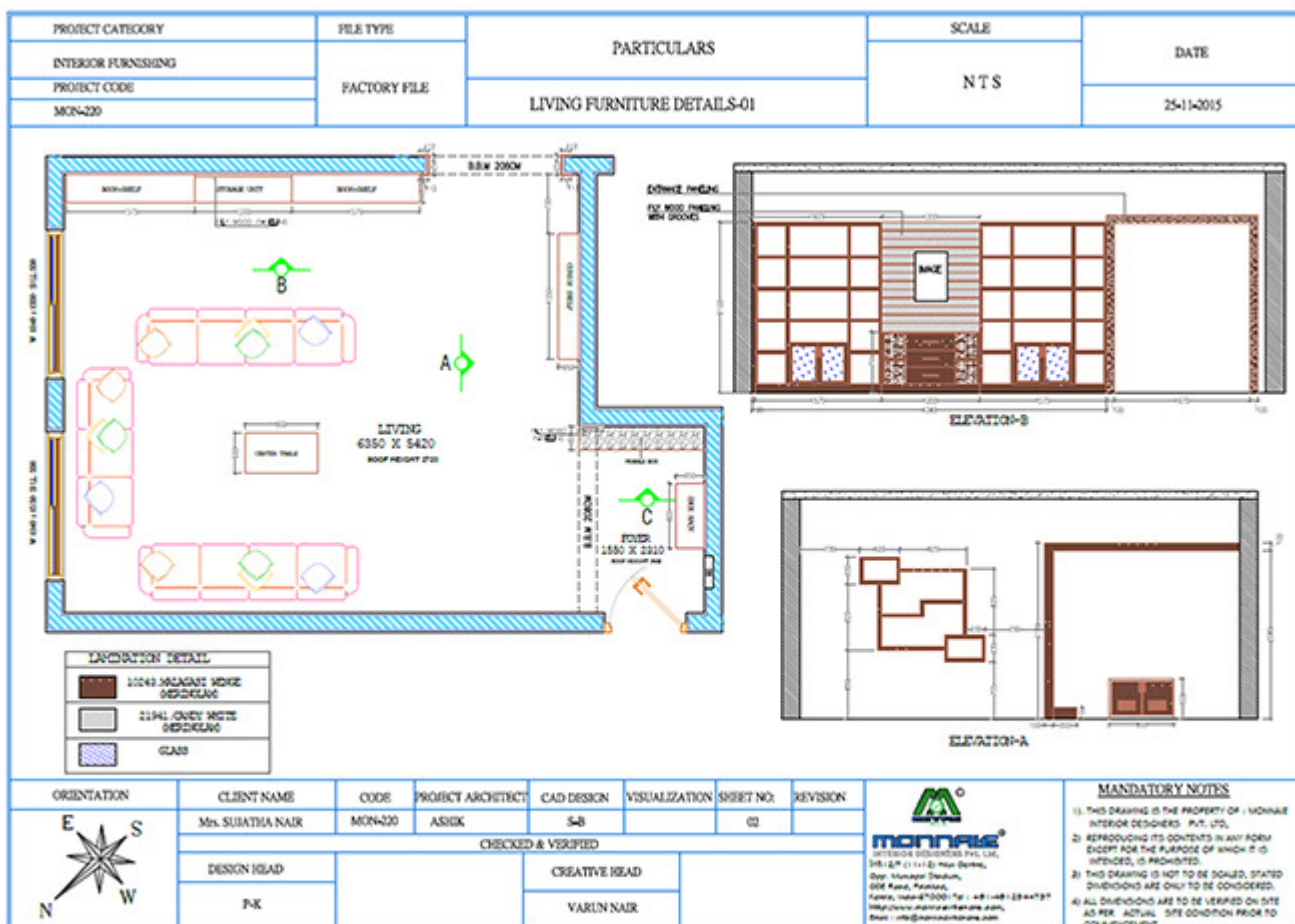
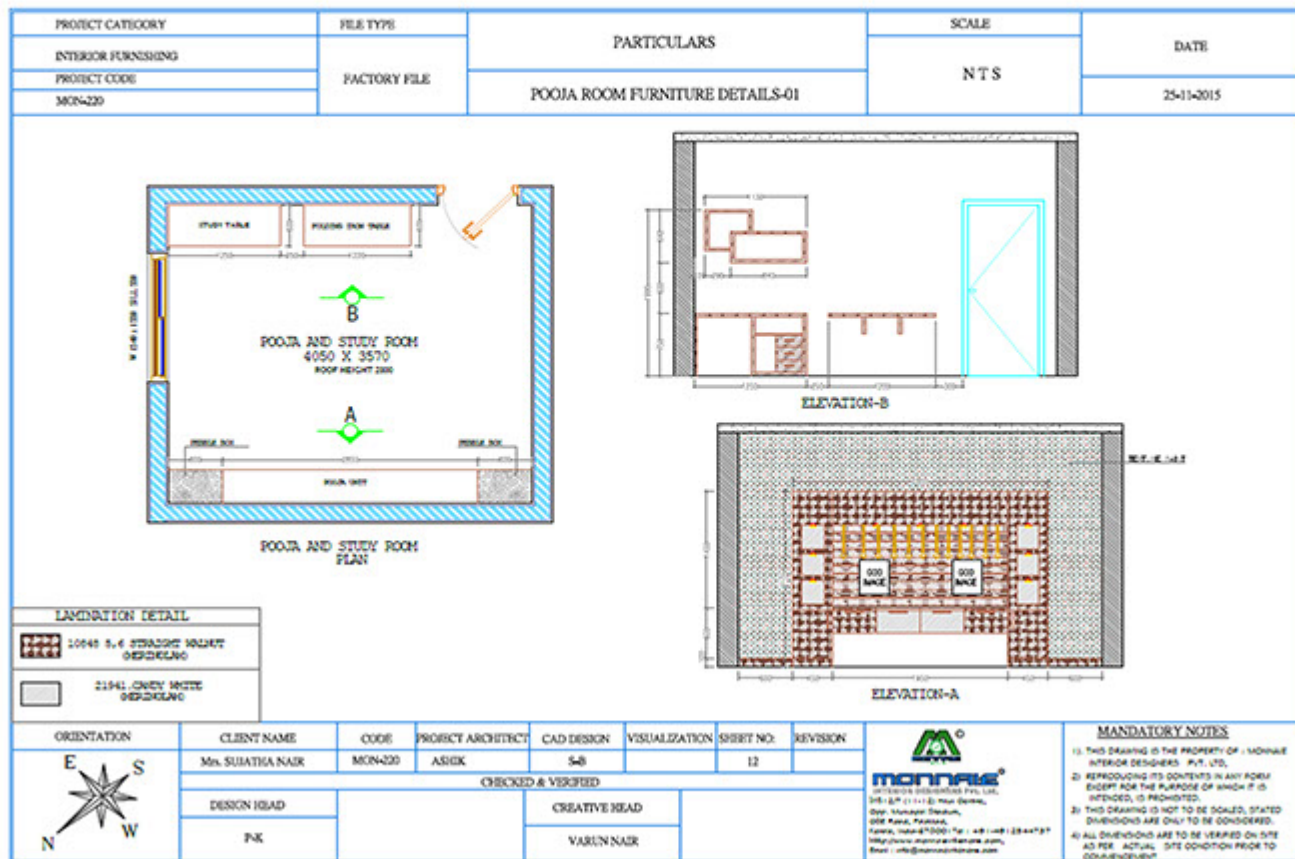

07. False Ceiling Layout

PROJECT CATEGORY	FILE TYPE	PARTICULARS	SCALE	DATE
INTERIOR FURNISHING	CLIENT FILE	GROUND FLOOR CEILING LAYOUT	1:10	21-05-2016
PROJECT CODE				
MON-223				

GROUND FLOOR

ORIENTATION	CLIENT NAME	CODE	PROJECT ARCHITECT	CAD DESIGN	VISUALIZATION	SHEET NO	REVISION
	Mr. MUSTAFA	MON-223	ADIK	ADIK		01	
	CHECKED & VISITED						
	DESIGN HEAD		CREATIVE HEAD				
	PRINCIAS KRISHNA		VARUN NAR				

MANDATORY NOTES

- This drawing is the property of MONNAIE INTERIOR DESIGNERS PVT. LTD.
- REPRODUCING ITS CONTENTS IN ANY MANNER WITHOUT THE PERMISSION OF MONNAIE IS PROHIBITED.
- THIS DRAWING IS NOT TO BE SOLD, LOANED, REPRODUCED OR COPIED IN ANY MANNER WITHOUT THE WRITTEN PERMISSION OF MONNAIE.
- ALL DIMENSIONS ARE TO BE TAKEN ON SITE AND NOT AS SHOWN ON THIS DRAWING.

08. Furnishing Estimate

MONNAIE
INTERIOR DESIGNERS PVT. LTD.

Registered Office:
202/217, 2nd Floor, 1st Cross, 10th Main Road, Marathahalli, Bangalore, Karnataka, India.
PIN: 560037. TEL: 91 80 2671 1001. FAX: 91 80 26 71 1002

Branch Office:
Bangalore: 10, 10th Cross, 10th Main Road, Marathahalli, Bangalore - 560037. TEL: 91 80 2671 1001
Kolkata: 10, 10th Cross, 10th Main Road, Marathahalli, Bangalore - 560037. TEL: 91 80 2671 1001

Website: www.monnaie.in | info@monnaie.in

S No	Description	Qty	Unit
BOQ FOR FURNISHING WORKS			
FOYER			
1	Flywood panelling with mirror: Using 19, 16, 12 & 6mm BWR plywood in lamination finish, 5mm thk mirror as per design & drwg ref	3.843	m2
2	Gypsum corner as per design ref	2.5	LM
LIVING & DINING			
3	LED unit bottom cabinet & curious unit: Using 19, 16, 12 & 6mm BWR plywood in lamination finish, inside lamination finish, draws with sliding system and all accessories as per design & drwg ref	3.384	m2
4	Centre table: Using 19, 16, 12 & 6mm BWR plywood in lamination finish and 8mm thk glass top as per design & drwg ref	1	No
5	Corner table: Using 19, 16, 12 & 6mm BWR plywood in lamination finish and 8mm thk glass top as per design & drwg ref	2	No
6	Telephone table/Wall Curious Shelf: Using 19, 16, 12 & 6mm BWR plywood in lamination finish as per design & drwg ref	1	No
7	Dining table: Using 19, 16, 12 & 6 mm BWR plywood in lamination finish, 12mm thk glass top as per design & drwg ref	1	No
8	Dining Chairs as per design ref	6	Nos
9	Crockery Shelf: Using 19, 16, 12 & 6mm BWR plywood in lamination finish, inside lamination finish, necessary accessories such as handles & hinges as per design ref	1.2	m2
10	Pelmet boxes for curtains: Using 19, 16, 12 & 6mm BWR plywood in lamination finish as per design & drwg ref	0.34	m2
11	Wash Unit: Using 19, 16, 12 & 6mm BWR plywood in lamination finish, inside lamination finish, 5mm thk mirror as per design & drwg ref (washbasin & faucet not included, wall tile not included)	1.748	m2
12	Gypsum Ceiling : Supply and installation of 12.5mm gypsum board, ceiling systems with all accessories, joint compound and paper tape to give a smooth seamless surface finish.	17	m2

S No	Description	Qty	Unit
13	Gypsum Ceiling Pointing: Using fine coat extra putty, one coat primer, fine coat extra putty emulsion with rubber finish.	169	Sqft
14	Ceiling window frame using 19, 16, 12 & 6mm BWR plywood in lamination finish as per design & drwg ref	3.15	m2
WALKER BEDROOM			
15	Living Area Cur: Using 19, 16, 12 & 6 mm BWR plywood in lamination finish as per design ref & drwg ref	1	No
16	Car Rack panel: Using 19, 16, 12 & 6 mm BWR plywood in lamination finish as per design & drwg ref	1.86	m2
17	Side table: Using 19, 16, 12 & 6mm BWR plywood in lamination finish, draws with sliding system and all accessories as per design & drwg ref	1	No
18	Mandrelar: Using 19, 16, 12 & 6mm BWR plywood in lamination finish, inside lamination finish, as handles and all accessories as per design & drwg	5.8	m2
19	Wall paneling: Using 19, 16, 12 & 6mm BWR plywood in lamination finish as per drwg ref	2.76	m2
20	Gypsum Ceiling: Supply and installation of 12.5mm gypsum board, ceiling systems with all accessories, joint compound and paper tape to give a smooth seamless surface finish.	11	m2
21	Gypsum Ceiling Pointing: Using fine coat extra putty, one coat primer, fine coat extra putty emulsion with rubber finish.	118.4	Sqft
MEADOWS			
22	Portable Queen Size Cur: Using 19, 16, 12 & 6 mm BWR plywood in lamination finish as per design ref & drwg ref	1	No
23	Car Rack wall storage with Using 19, 16, 12 & 6 mm BWR plywood in lamination finish, inside lamination finish as per design & drwg ref	2.52	m2
24	Substrate: Using 19, 16, 12 & 6mm BWR plywood in lamination finish as per design & drwg ref	1	No
25	Mandrelar with 1/8" : Using 19, 16, 12 & 6mm BWR plywood in lamination finish, inside lamination finish, as handles and all accessories as per design & drwg	3.475	m2
26	Phase block: Using 19, 16, 12 & 6mm BWR plywood in lamination finish, granite cladding on wall, wooden paneling as per design & drwg ref	3.87	m2
27	Pelmet boxes for curtains: Using 19, 16, 12 & 6mm BWR plywood in lamination finish as per design & drwg ref	8.42	m2

Designing Charge

Please login to find out more...



#7, 1st Floor, 80 feet road, First Block, Koramangala,
Bangalore - 560034. Tel : 080 2552 3337

No. 32/2480B, Palathinkal Building, Opp.asianet Studio,
Kochapilly road, Palarivattom, Ernakulam - 682025. Tel : 0484 233 1363

12/7, Hilux Centre, Opp.Municipal Stadium, Coimbatore road,
Palakkad - 678001. Tel : 0491 25 44 737

www.monnaie.in | enquiry@monnaie.in